



LAMORINDA

999 OAK HILL RD., #100
LAFAYETTE, CA 94549
O: 925.284.1400 F: 925.284.1411

WALNUT CREEK

1910 OLYMPIC BLVD., #100
WALNUT CREEK, CA 94596
O: 925.937.4000 F: 925.937.4001

DANVILLE

100 RAILROAD AVE., #A
DANVILLE, CA 94523
O: 925.800.3510 F: 925.800.3520

BRENTWOOD

60 EAGLE ROCK WAY, #B
BRENTWOOD, CA 94513
O: 925.937.4000 F: 925.937.4001

ADAM HAMALIAN



925.708.5630
DRE# 01917597

CHRISTINA LINEZO



415.425.3085
DRE# 01964989

JOHN FONDNAZIO



925.817.9053
DRE# 01938194

JULIE DEL SANTO
BROKER/OWNER



925.818.5500
DRE# 01290985

LISA TICHENOR



925.285.1093
DRE# 01478540

MATT McLEOD



925.464.6500
DRE# 01310057

2776 W. NEWELL AVE., W.C.

\$1,250,000



SHERRY HUTCHENS/ADAM HAMALIAN 925.212.7617

THE NINES, LAFAYETTE

CALL FOR DETAILS



MARY PISCITELLI/PETER GILLIS 925.765.9095

1640 CERVATO CIRCLE, ALAMO

\$1,998,000



HURLBUT TEAM 925.383.5500

2 CASA VIEJA, ORINDA

\$2,900,000



CHRISTINA LINEZO 415.425.3085

80 LARK PLACE, ALAMO

\$5,950,000



J. DEL SANTO/ B. HURLBUT 925.383.5500

1207 WOODBOROUGH DR. LAFAYETTE

\$1,650,000



SMITH HOMES TEAM 925.998.1914

23 GREENTREE CT., LAFAYETTE

\$1,649,000



TINA FRECHMAN 925.915.0851

1024 VIA NUEVA, LAFAYETTE

\$2,354,650



MATT McLEOD 925.464.6500

3683 HAPPY VALLEY RD., LAFAYETTE

\$3,750,000



J. DEL SANTO/ K. BRICKMAN 925.818.5500

1832 JOSEPH DRIVE, MORAGA

\$1,649,000



MATT McLEOD 925.464.6500

2040 MONTCLAIR CIRCLE, W.C. CALL FOR DETAILS



VALERIE DURANTINI 415.999.6116

124 MORAGA WAY, ORINDA

\$1,725,000



JOY WIEHN 415.377.1884

BRYAN HURLBUT



925.383.5500
DRE# 01347508

JANE SMITH



925.998.1914
DRE# 01476506

JOY WIEHN



415.377.1884
DRE# 02047712

LAUREN DEAL
HURLBUT TEAM



925.876.4671
DRE#02060294

MARY PISCITELLI



925.765.9095
DRE# 01426129

RACHEL DREYER



415.990.1672
DRE# 01994561

RUTH EDDY



925.788.5449
DRE# 01313819

SHERRY HUTCHENS



925.212.7617
DRE# 01320608

TERESA ZOCCHI



925.360.8662
DRE# 01907345

TINA FRECHMAN

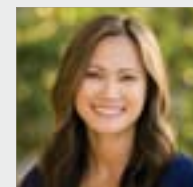

925.915.0851
DRE# 01970768

VALERIE DURANTINI



415.999.6116
DRE# 01376796