

DUDUM REAL ESTATE GROUP

WWW.DUDUM.COM

ADAM HAMALIAN



925.708.5630
DRE# 01917597

CAROLYN WAY



925.890.4115
DRE# 00947460

JANE & DAVE SMITH



925.998.1914
DRE# 01476506/02105225

JULIE DEL SANTO
BROKER/OWNER



925.818.5500
DRE# 01290985

KAAREN BRICKMAN



925.351.5049
DRE# 01932119

LORI LEGLER



925.286.1244
DRE# 00805732

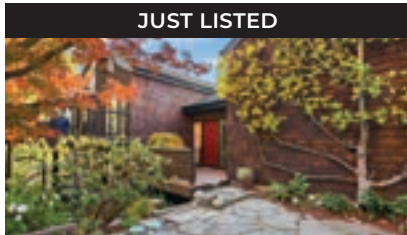

JUST LISTED

601 WATCHWOOD ROAD, ORINDA
OFFERED AT \$2,298,000
CAROLYN WAY | 925.890.4115



ACTIVE

89 DAIRY CREEK LANE, ORINDA
OFFERED AT \$4,999,000
RUTH EDDY | 925.788.5449

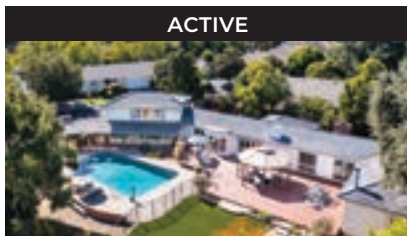

ACTIVE

250 NORMANDY LANE, WALNUT CREEK
OFFERED AT \$1,550,000
S.HUTCHENS/A.HAMALIAN | 925.212.7617

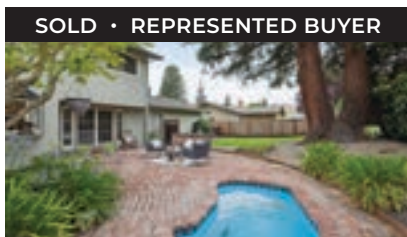

SOLD • REPRESENTED BUYER

378 REDFIELD PLACE, MORAGA
SOLD FOR \$1,750,000
KAAREN BRICKMAN | 925.351.5049

MATT MCLEOD



925.464.6500
DRE# 01310057

RACHEL DREYER



415.990.1672
DRE# 01994561



JUST LISTED

3351 BETTY LANE, LAFAYETTE
OFFERED AT \$1,350,000
SMITH HOMES TEAM | 925.998.1914

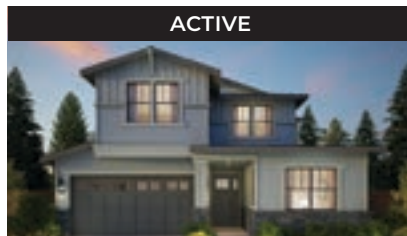

ACTIVE

1036 UPPER HAPPY VALLEY RD, LAFAYETTE
OFFERED AT \$4,350,000
KAAREN BRICKMAN | 925.351.5049

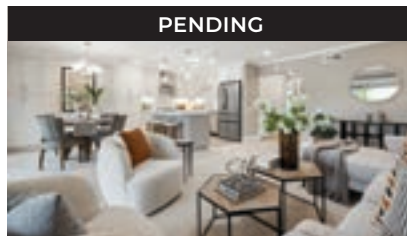

PENDING

1501 CANYONWOOD CT. #11, ROSSMOOR
OFFERED AT \$675,000
L. LEGLER & C. HATA | 925.286.1244



SOLD • REPRESENTED BUYER

19 GREEN BAY COURT, WALNUT CREEK
SOLD FOR \$1,550,000
S.HUTCHENS/A.HAMALIAN | 925.212.7617

COLOMBANA
GROUP



925.878.8047
DRE# 01979180

RUTH EDDY



925.788.5449
DRE# 01313819

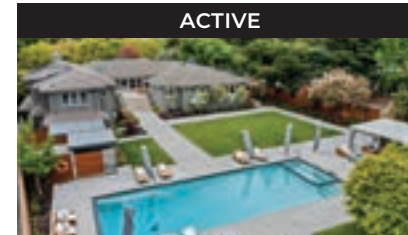

ACTIVE

3666 HAPPY VALLEY ROAD, LAFAYETTE
OFFERED AT \$6,495,000
J. DEL SANTO / L. TICHENOR | 925.285.1093

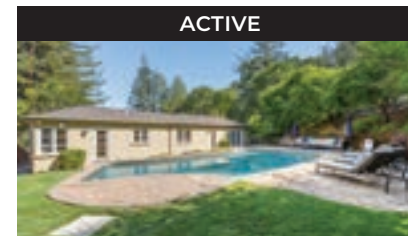

ACTIVE

32 CREST ROAD, LAFAYETTE
OFFERED AT \$3,495,000
MATT MCLEOD | 925.464.6500

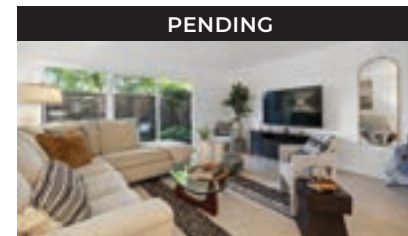

PENDING

651 MORAGA ROAD, #29, MORAGA
OFFERED AT \$668,000
MATT MCLEOD | 925.464.6500



SOLD • REPRESENTED BUYER

105 MARVIN DRIVE, PLEASANT HILL
SOLD FOR \$1,005,000
COLOMBANA GROUP | 925.878.8047

SHELLEY RUHMAN



510.506.1351
DRE# 01180260

SHERRY HUTCHENS



925.212.7617
DRE# 01320608

BRYAN HURLBUT

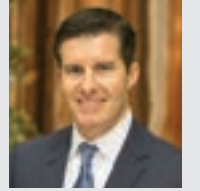

925.383.5500
DRE# 01347508

CHERYL HATA

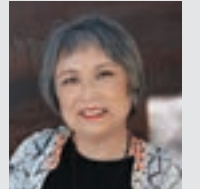

510.912.5882
DRE# 013859346

JOY WIEHN

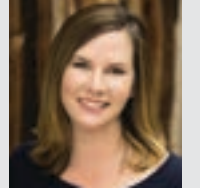

415.377.1884
DRE# 02047712

JILL BALAZS

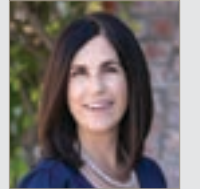

925.804.0200
DRE# 02038791

LAUREN DEAL
HURLBUT TEAM

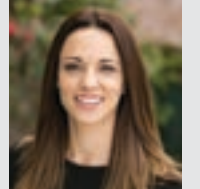

925.876.4671
DRE# 02060294

TINA FRECHMAN

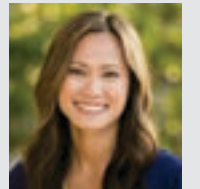

925.915.0851
DRE# 01970768

